

THE CITY OF NAPOLEON

BUILDING & ZONING DEPARTMENT

255 W. RIVERVIEW

(419) 592-4010

Plumbing Permit

Page 1 of 1

Permit Number: PL2008-54

Printed: 10/9/2008

ADDRESS:

1116 Chelsea Ave.

Applicant

Name: KAHLE DESIGN & BUILD
Address: 4615 ADAMS RIDGE RD

Approval Date: 9/30/2008
491-497-4805

Owners

Name: Kahle Design & Build
Address: 4615 Adams Ridge Rd
Defiance, OH 43512

Phone: 419-497-4805

Contractors

Contractor Type: Builder

Name: KAHLE DESIGN & BUILD
Address: 4615 ADAMS RIDGE RD

DEFIANCE, OH 43512

Phone: 491-497-4805

Fees and Receipts:

Number	Description	Amount
FEE2008-672	sewer tap (Calc)	\$122.97
FEE2008-673	Water 5/8" meter	\$350.00
FEE2008-674	sewer tap inspection fee	\$60.00
FEE2008-681	State 1% fee (Calc)	\$0.42
FEE2008-682	PLUMBING (Auto)	\$42.00

Total Fees: \$575.39

RCPT2008-418

\$575.39

Total Receipts: \$575.39

NEW CONDO

APPLICANTS SIGNATURE: _____

DATE: _____

REMINDER: YOU MUST CALL (419)592-4010 FOR AN INSPECTION

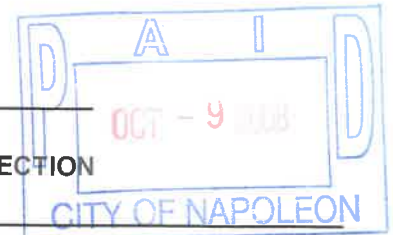

10" Stm. →

DATE: 10-28-08
INSTALLED BY: KAHLE BUILDERS
INSPECTED BY: MARTY CROSSLAND

1116

1106

12" San. →

21" Stm. →

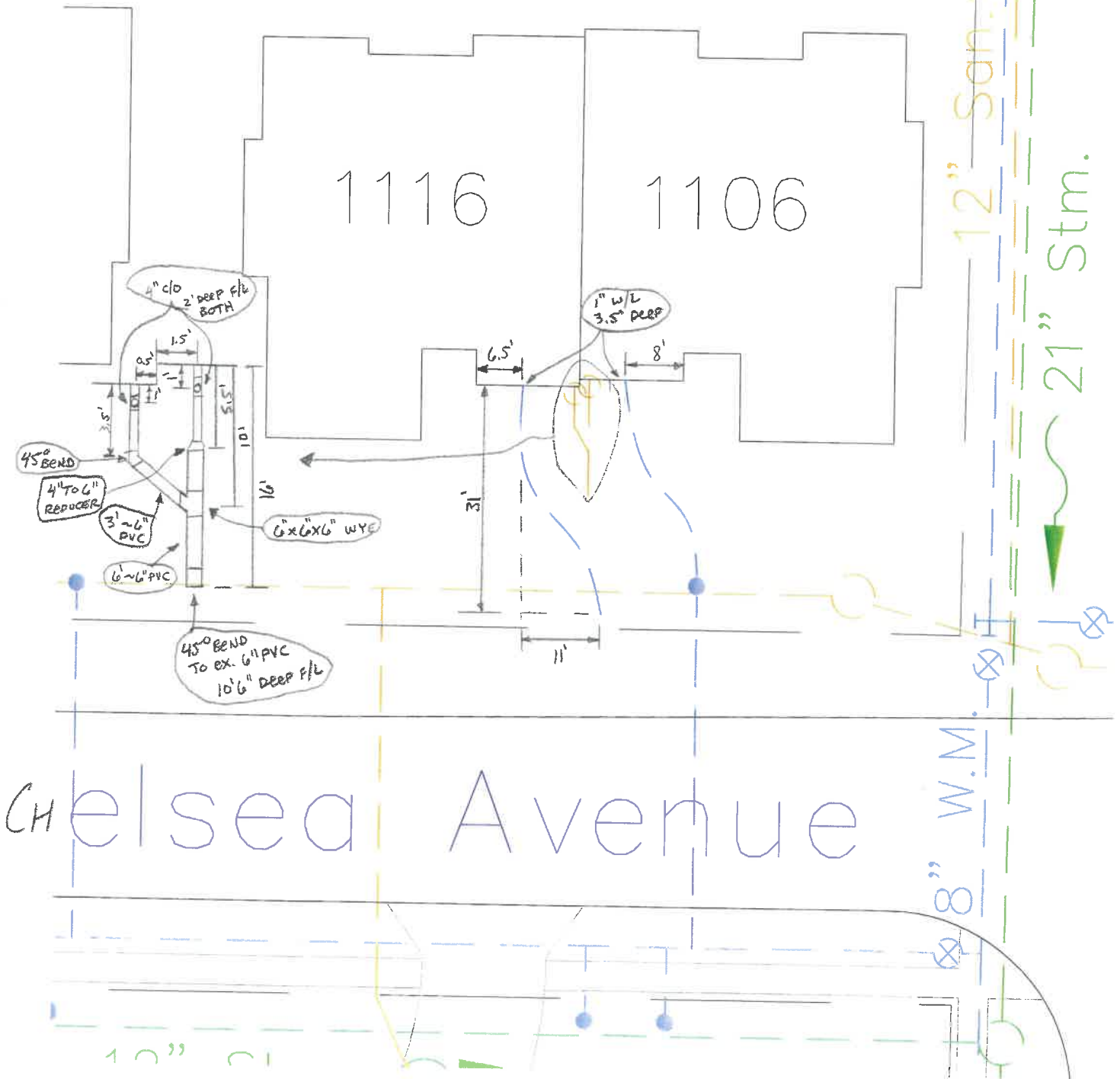

10" Stm.

8" W.M.



CITY OF NAPOLEON

BUILDING & ZONING DEPARTMENT
255 West Riverview Avenue, P. O. Box 151 Napoleon, OH 43545
Telephone: 419/592-4010 Fax: 419/599-8393
www.napoleonohio.com

WATER METER YOKE RELEASE FORM

THIS DOCUMENT ENTITLES THE HOLDER TO "ONE" WATER METER YOKE ASSEMBLY
(Please pickup at City Operations Department 1775 Industrial Drive.)

Permit Number: pl2008-54
Date Issued: 10/9/2008

Job Location 1116 Chelsea Ave

Owner: Kahle Design & Build
Address: 04615 Adams Ridge Rd

Phone: 419-497-4805

Contractor: Kahle Design
Phone:

Water Tap Size: 1" 1 1/2" 2" Other: _____
Water Meter Yoke Size: 5/8" 3/4" 1" Other _____
New Structure: Existing Structure: Lawn Meter:

WATER SERVICE LINE TO BE TYPE "K" COPPER OR "CTS" POLYETHELENE TUBING OF 1" MINIMUM SIZE.

Backflow Device Required? Yes No
Type of Backflow Required: _____

Water Meter Yoke Installation is subject to the following conditions:

1. Must be located in an accessible area.
2. Must be in an area which is not subject to freezing temperatures.
3. Must be at least 18" above floor level (no crawl space installations.)
4. Must comply with minimum mounting requirements (drawings available).

Issued By: _____ Received By: _____

1 Copy to: Building Dept, Water Dept.

